VDS INTERMEZZI

FACHTAG CONCERTO

Fortbildung und Seminartag zum Zentralabitur-Thema

Notensatz Cembalo

Oldenburg, März 2026

Verband
Deutscher
Schulmusiker
Niedersachsen

Zwölf Kammersonaten

Herausgegeben von
Walter Kolneder

Arcangelo Corelli
opus 4 No. 1

Sonata I

Preludio

Largo

Violino I

Violino II

Basso continuo

© Schott & Co. Ltd., London, 1955 · © renewed 1983 assigned to B. Schott's Söhne, Mainz

Das widerrechtliche Kopieren von Noten ist gesetzlich verboten und kann privat- und strafrechtlich verfolgt werden.
Unauthorised copying of music is forbidden by law, and may result in criminal or civil action.

Corrente

Allegro

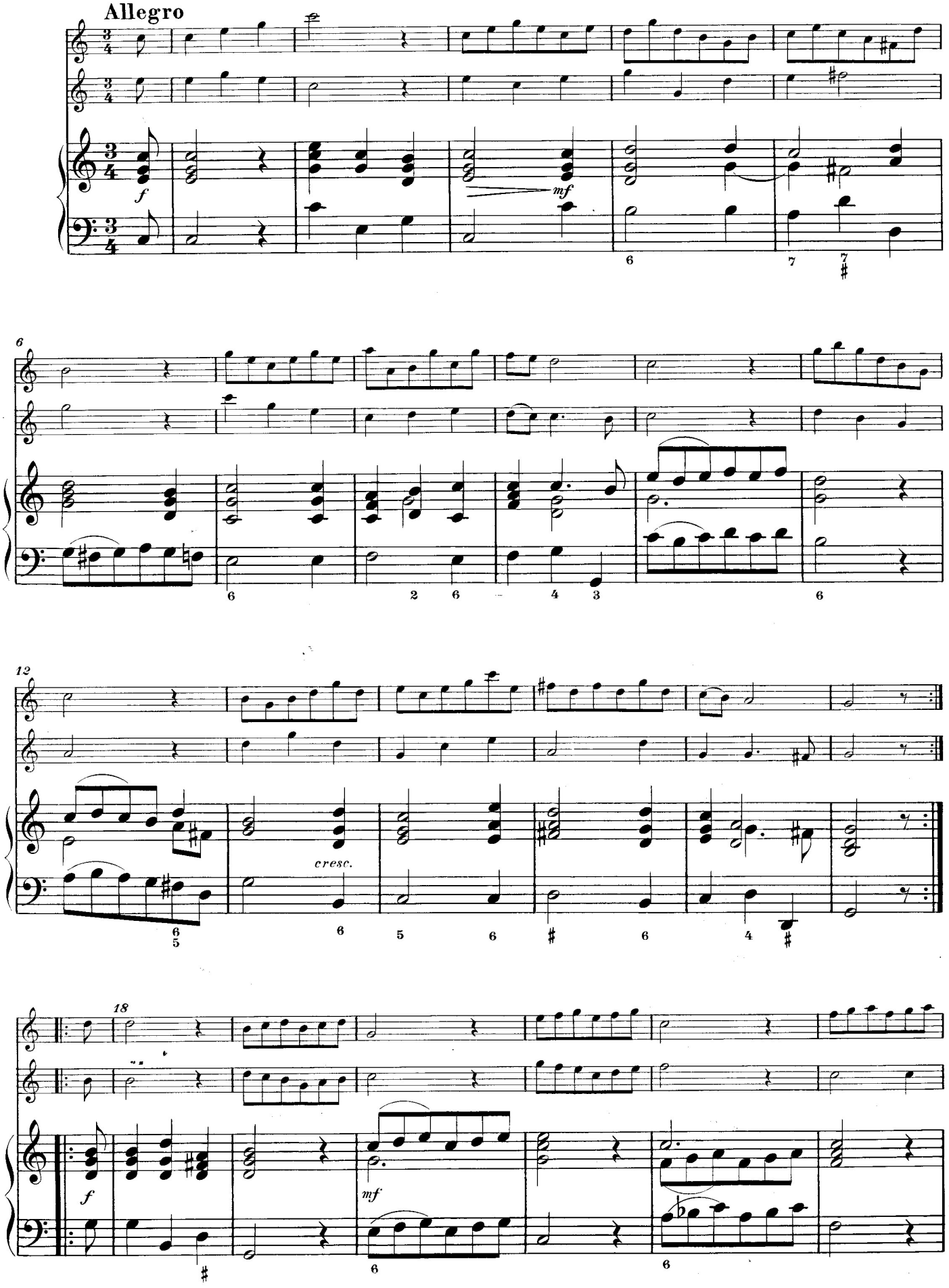

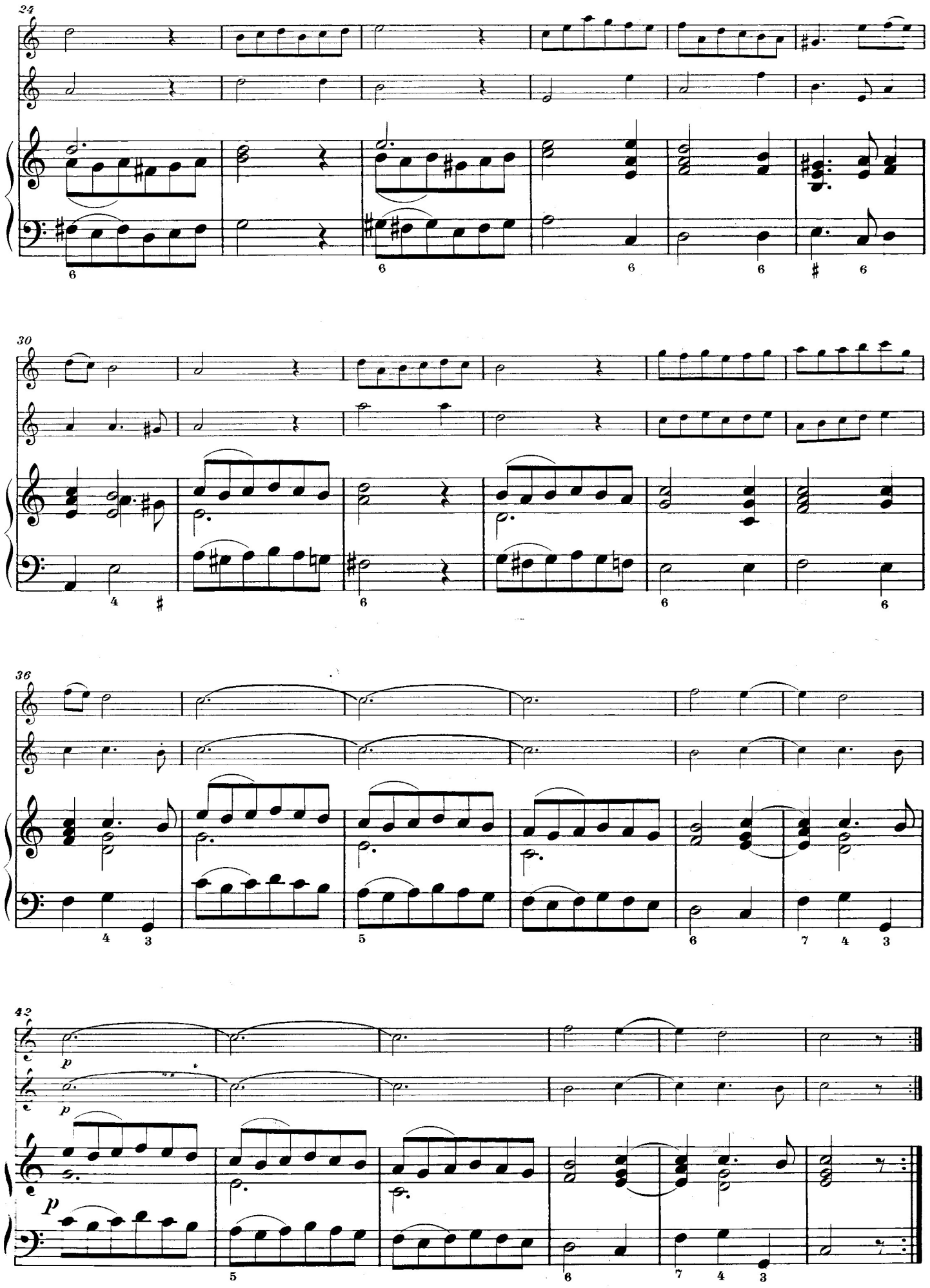
24
30
36
42
p
p
p

Cembalo
〈Organo〉

CONCERTO VIII

Fatto per la notte di natale

Arcangelo Corelli, Op. 6, No. 8
(1653 — 1713)

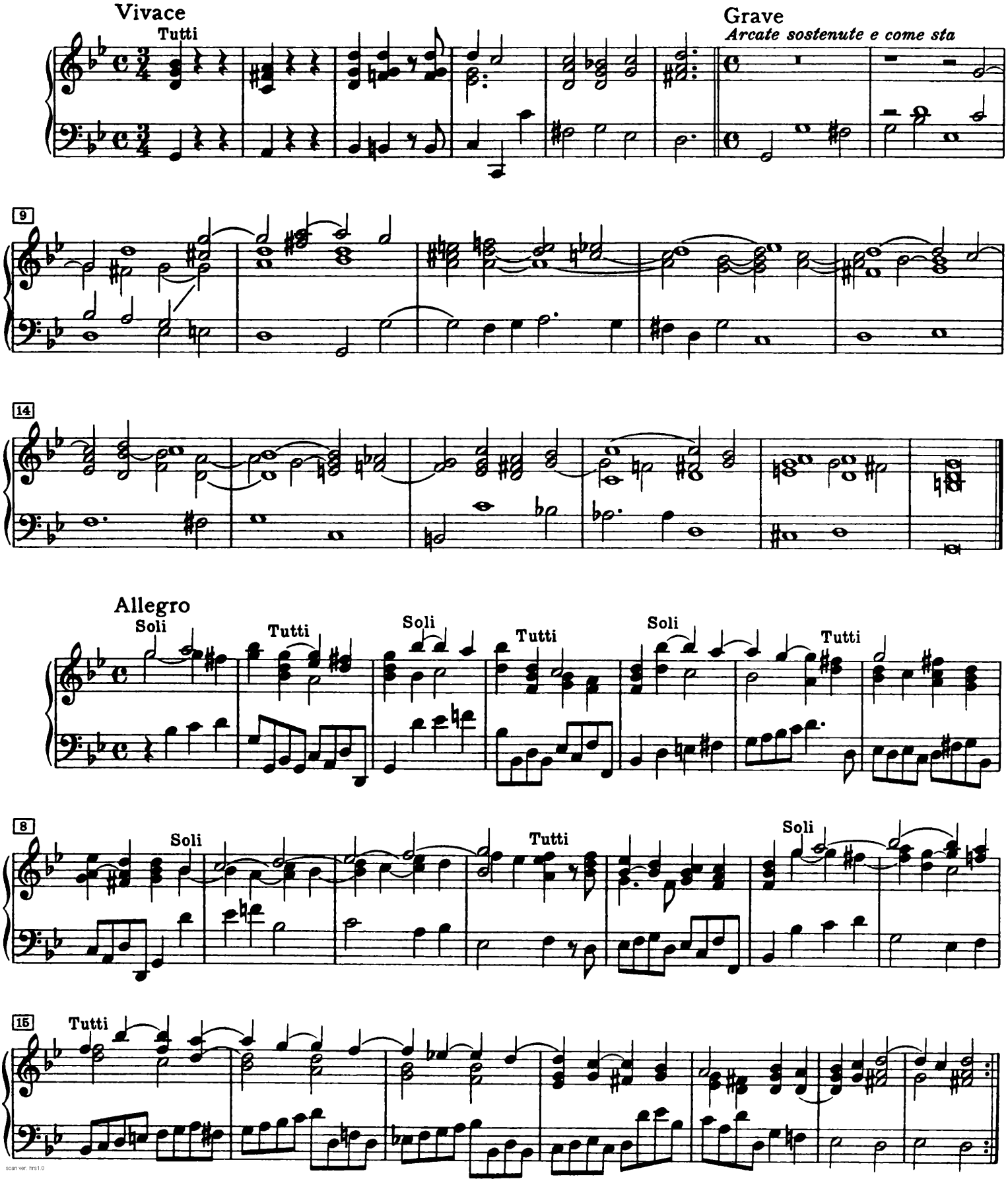

scan ver. hrs1.0

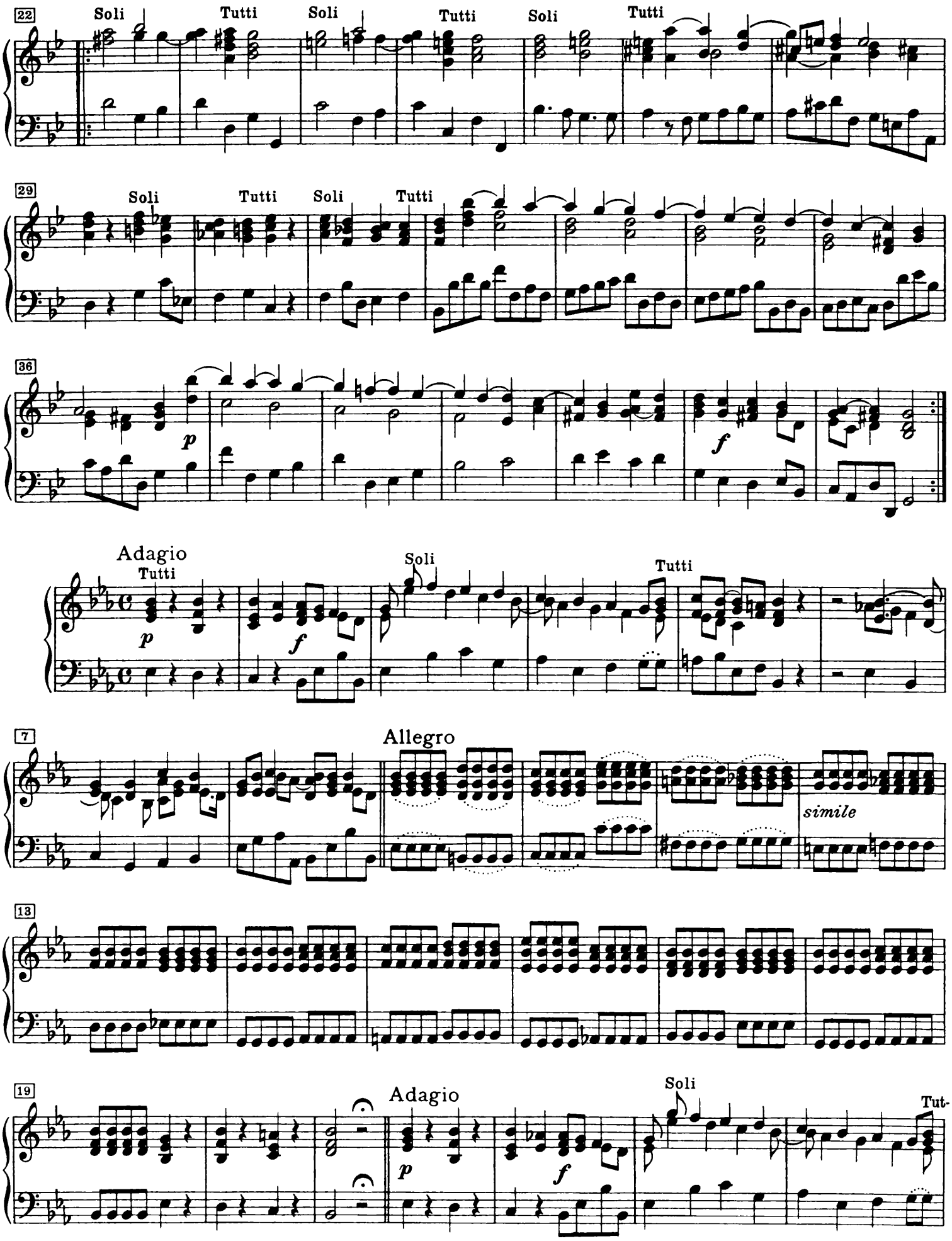
22
Soli
Tutti
Soli
Tutti
Soli
Tutti
29
Soli
Tutti
Soli
Tutti
36
p
f
Adagio
Tutti
p
f
Soli
Tutti
7
Allegro
simile
13
19
Adagio
p
f
Soli
Tut-

Cembalo

I

Antonio Vivaldi, Op. 3., Nr. 6
Edited by Alfred Einstein

Allegro (moderato e deciso)

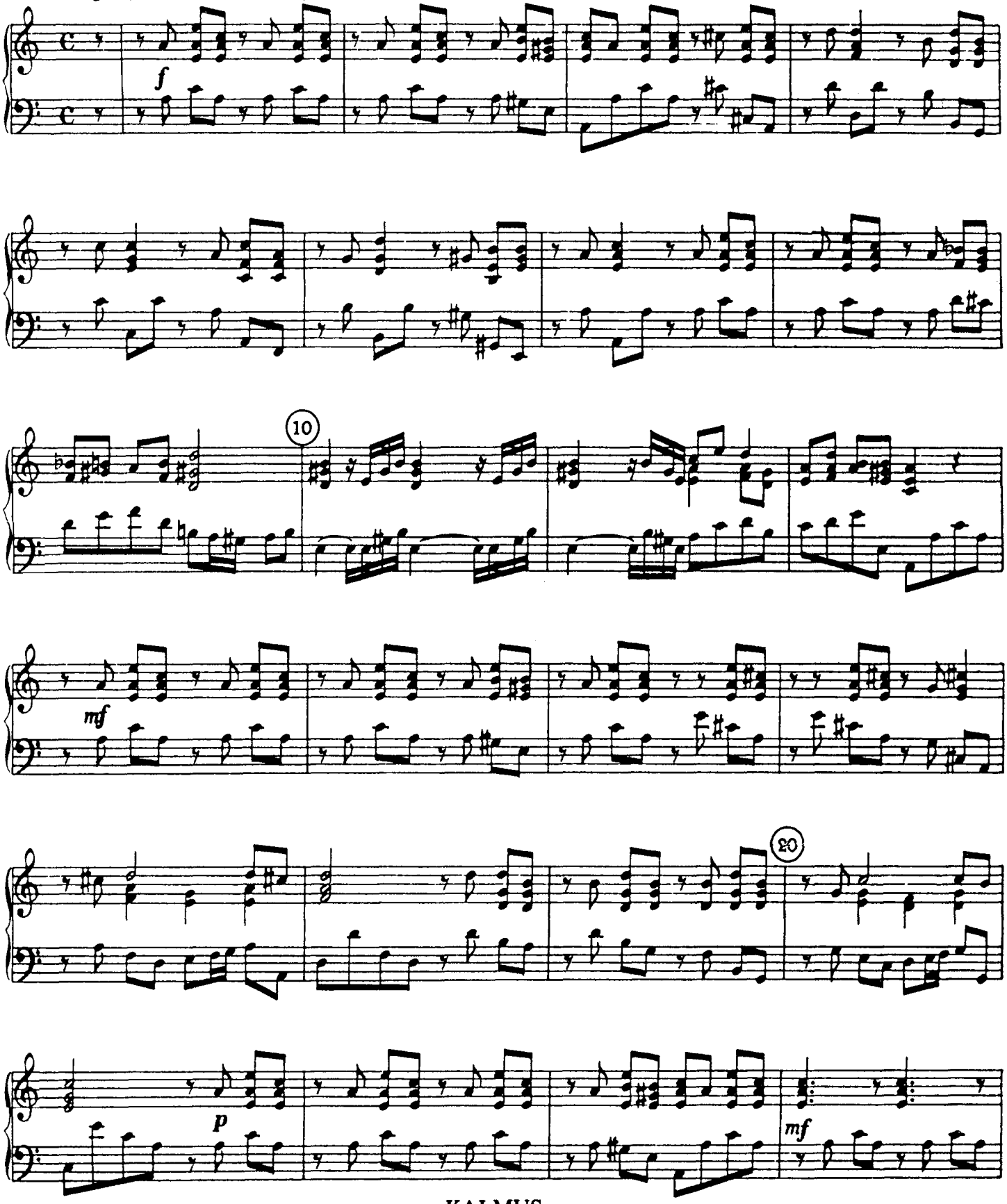

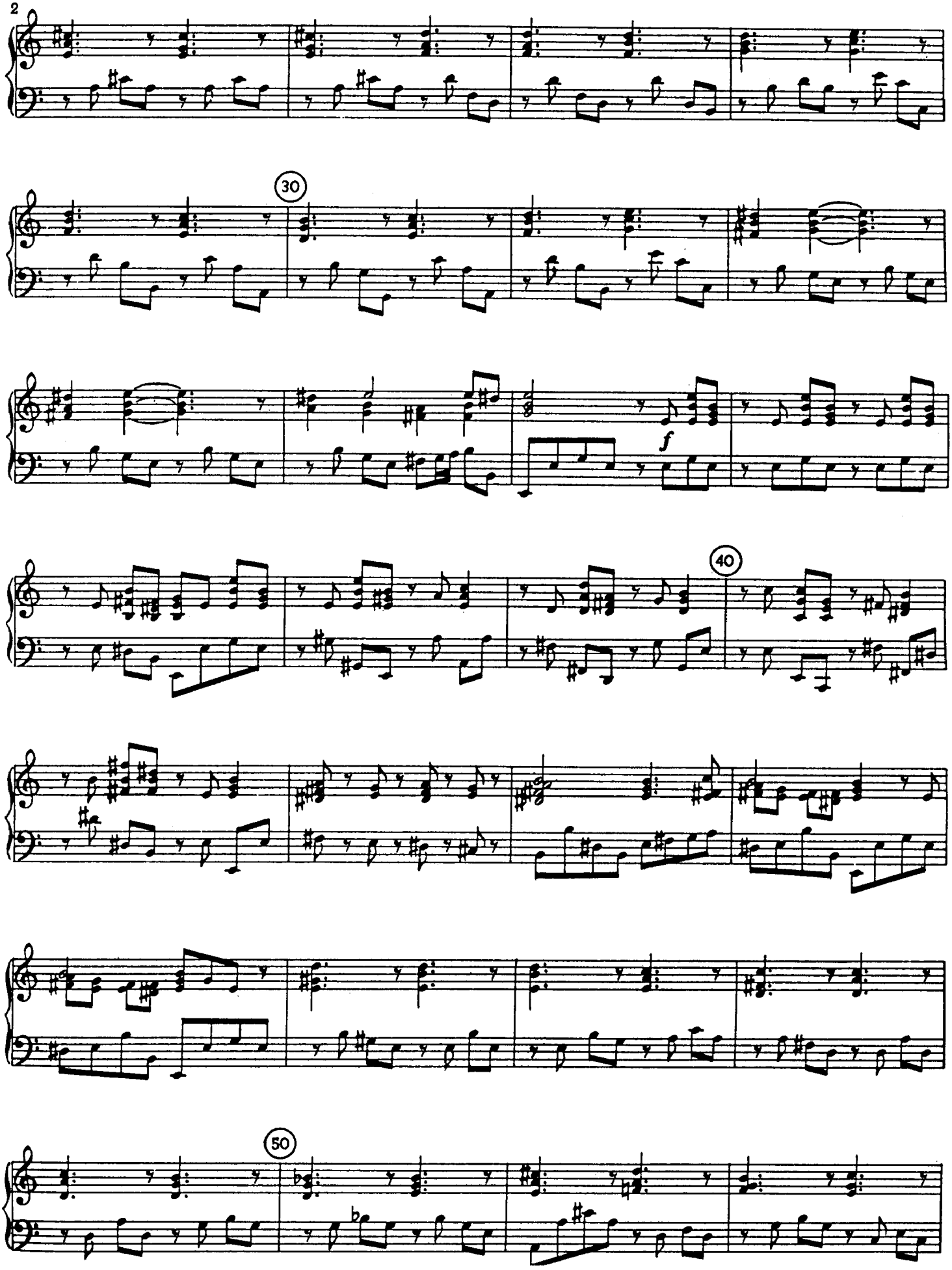
30
f
40
50

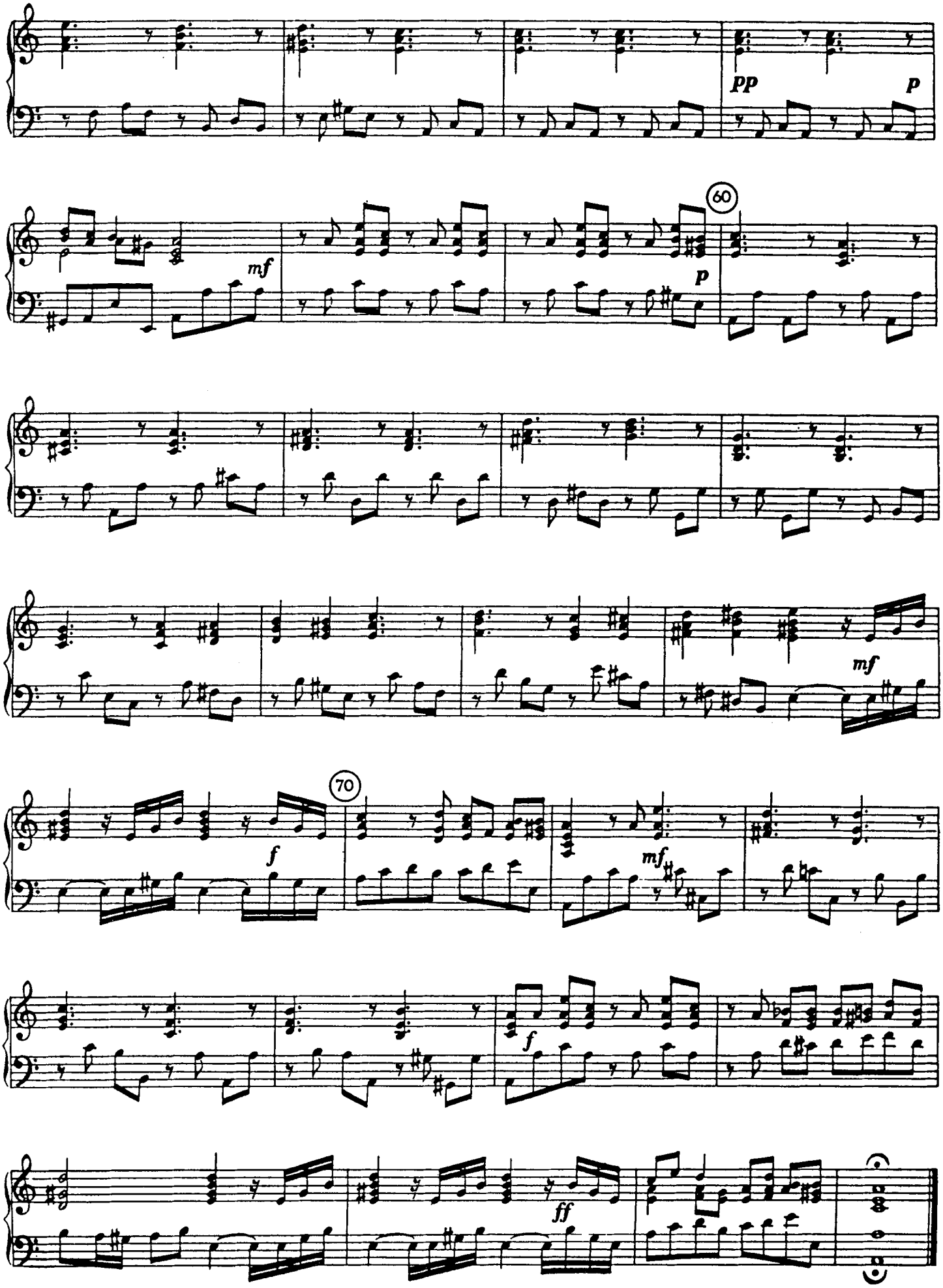
pp
p
mf
60
p
mf
70
f
mf
f
ff

Concerto per 2 Violoncelli ed Archi

Edito secondo il manoscritto
da Orfeo Mandozzi
Minusio Settembre 2013

in Sol minore RV 531 1*)

ANTONIO VIVALDI
(1678-1741)

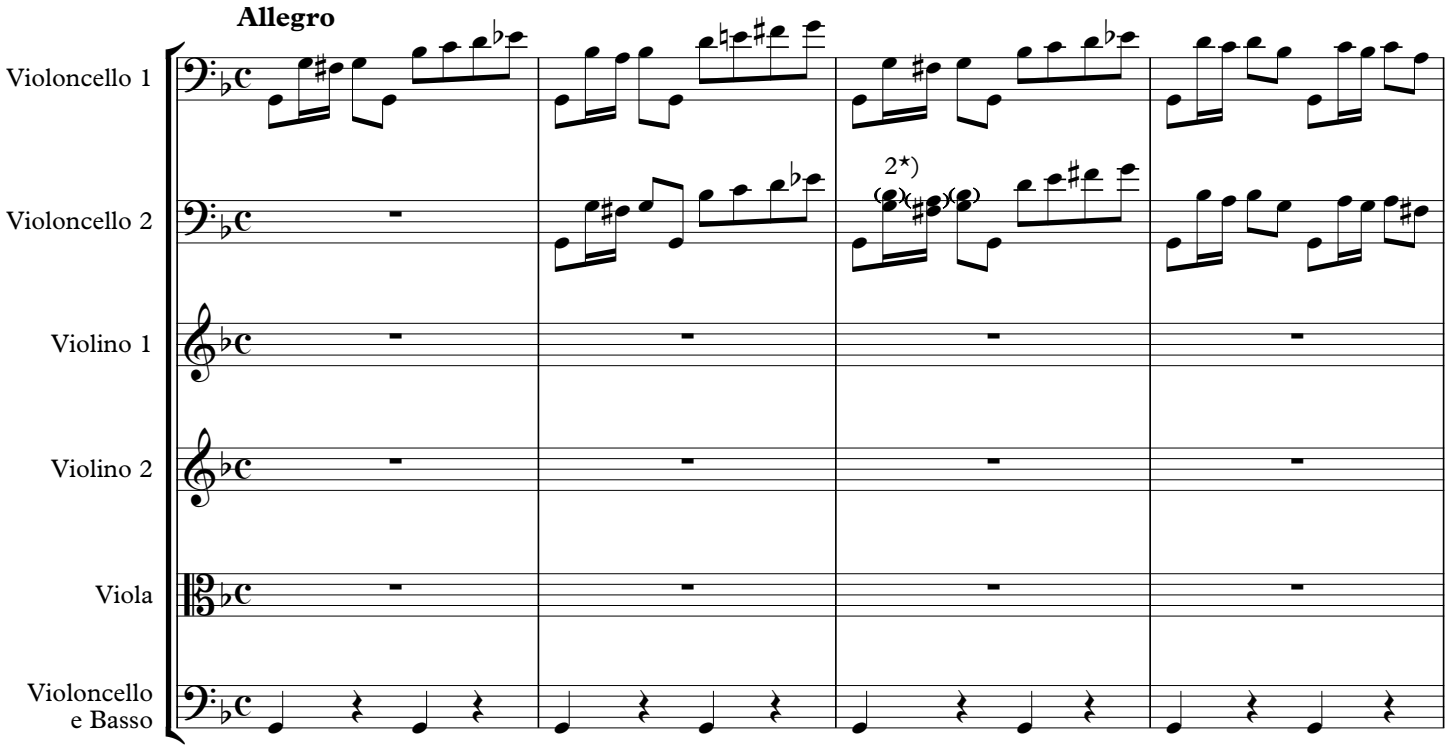

(It is a tradition to accompany the Solo parts with only one Cello and Cembalo)

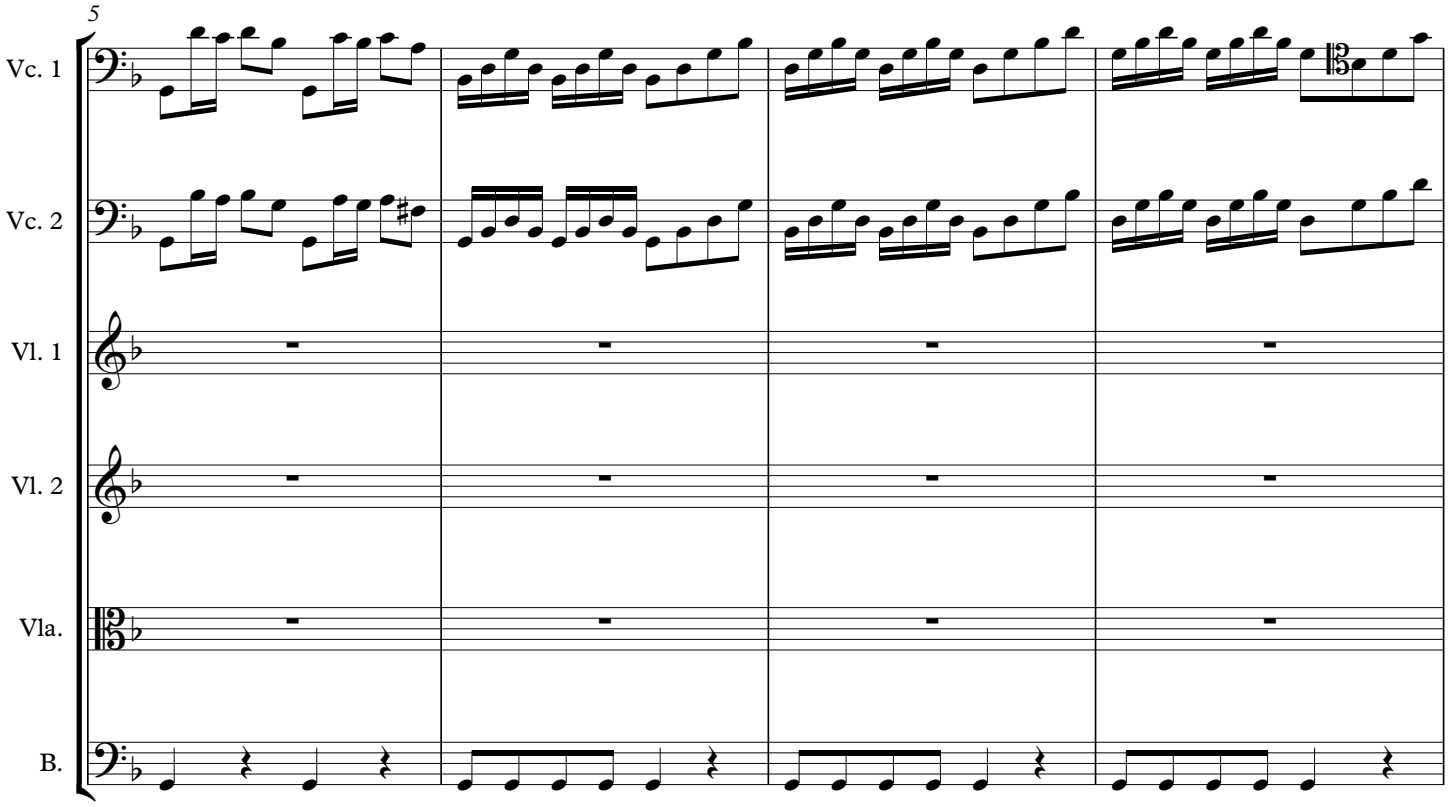

1*) In Key Signatures Vivaldi always uses one less flat than required. In this case adding the e♭ in the required bars

2*) Original: g-f♯-g. However to continue the imitation it is recomended to play b♭-a-b♭.

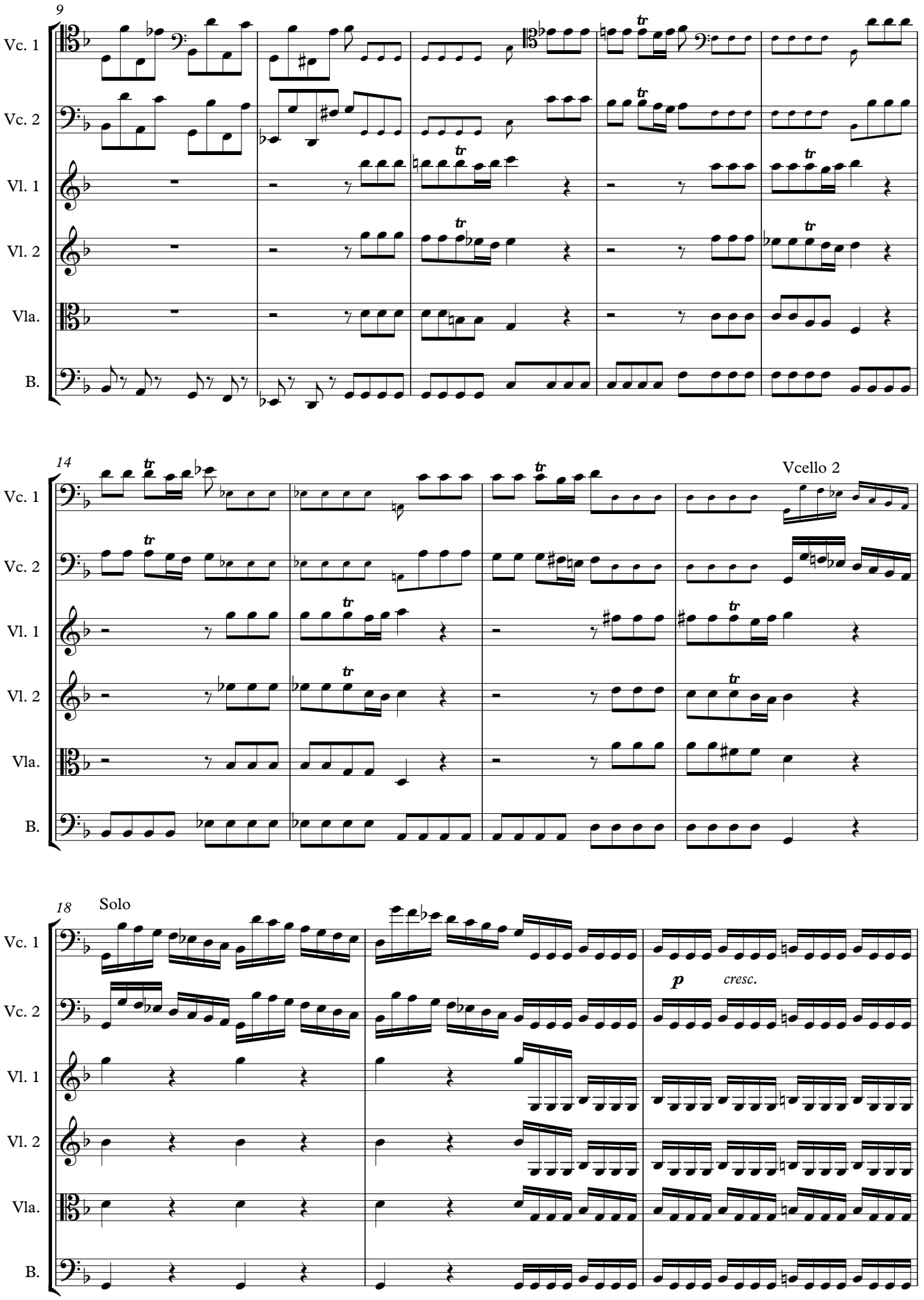
9
Vc. 1
Vc. 2
Vl. 1
Vl. 2
Vla.
B.
14
Vcello 2
18
Solo
p
cresc.

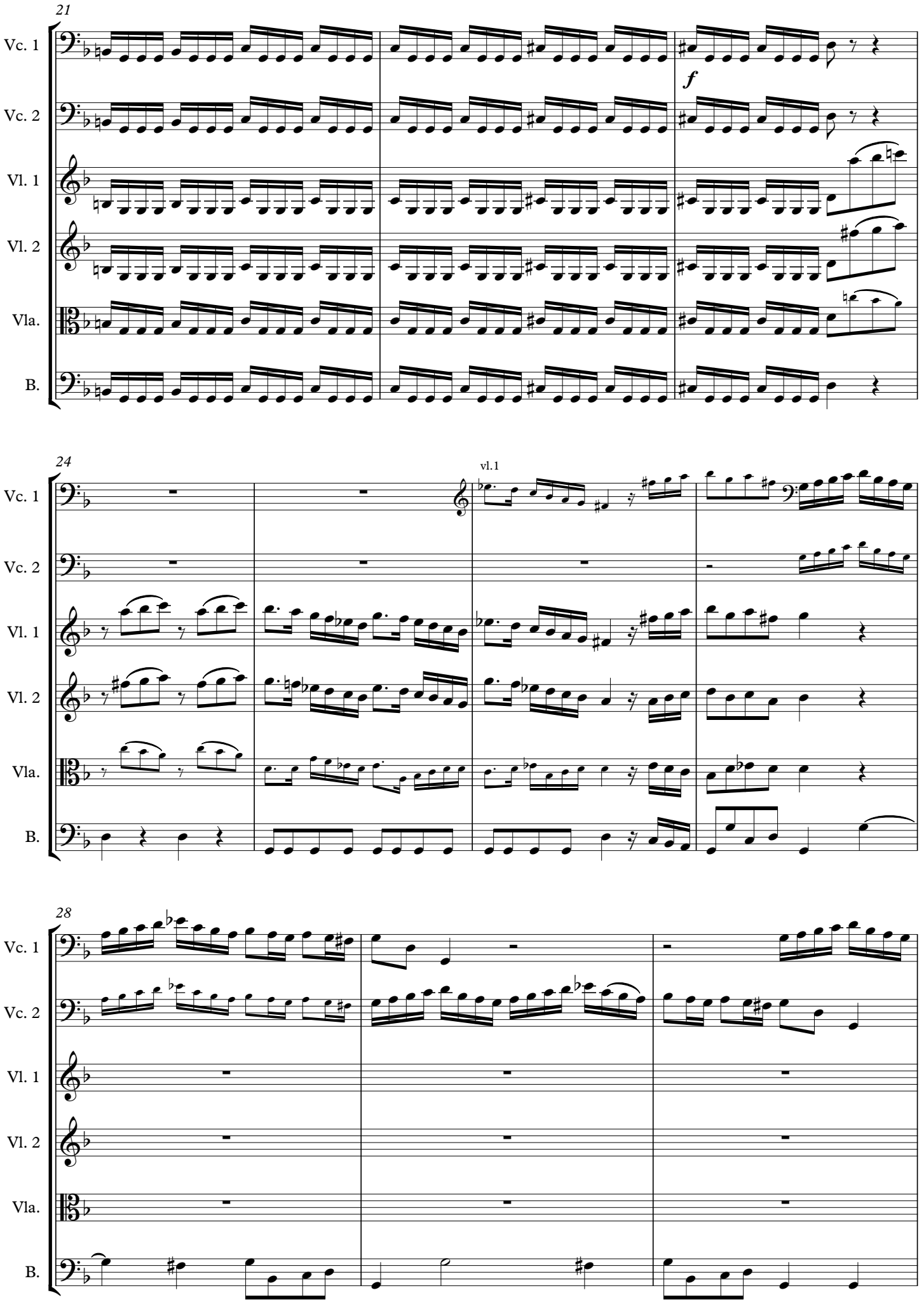
21
Vc. 1
Vc. 2
Vl. 1
Vl. 2
Vla.
B.
f
24
vl.1
28

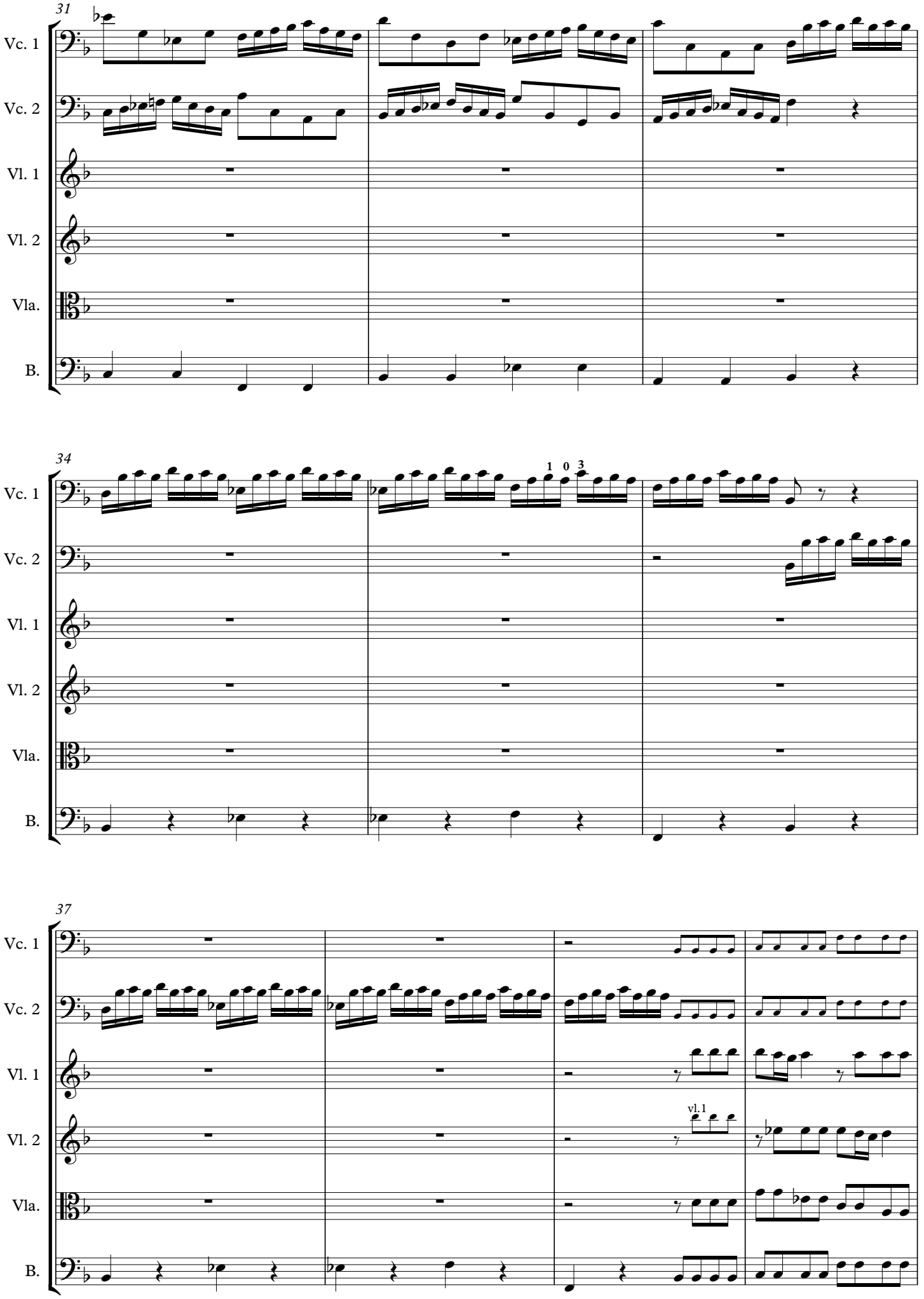
31
Vc. 1
Vc. 2
Vl. 1
Vl. 2
Vla.
B.
34
1 0 3
37
vl. 1

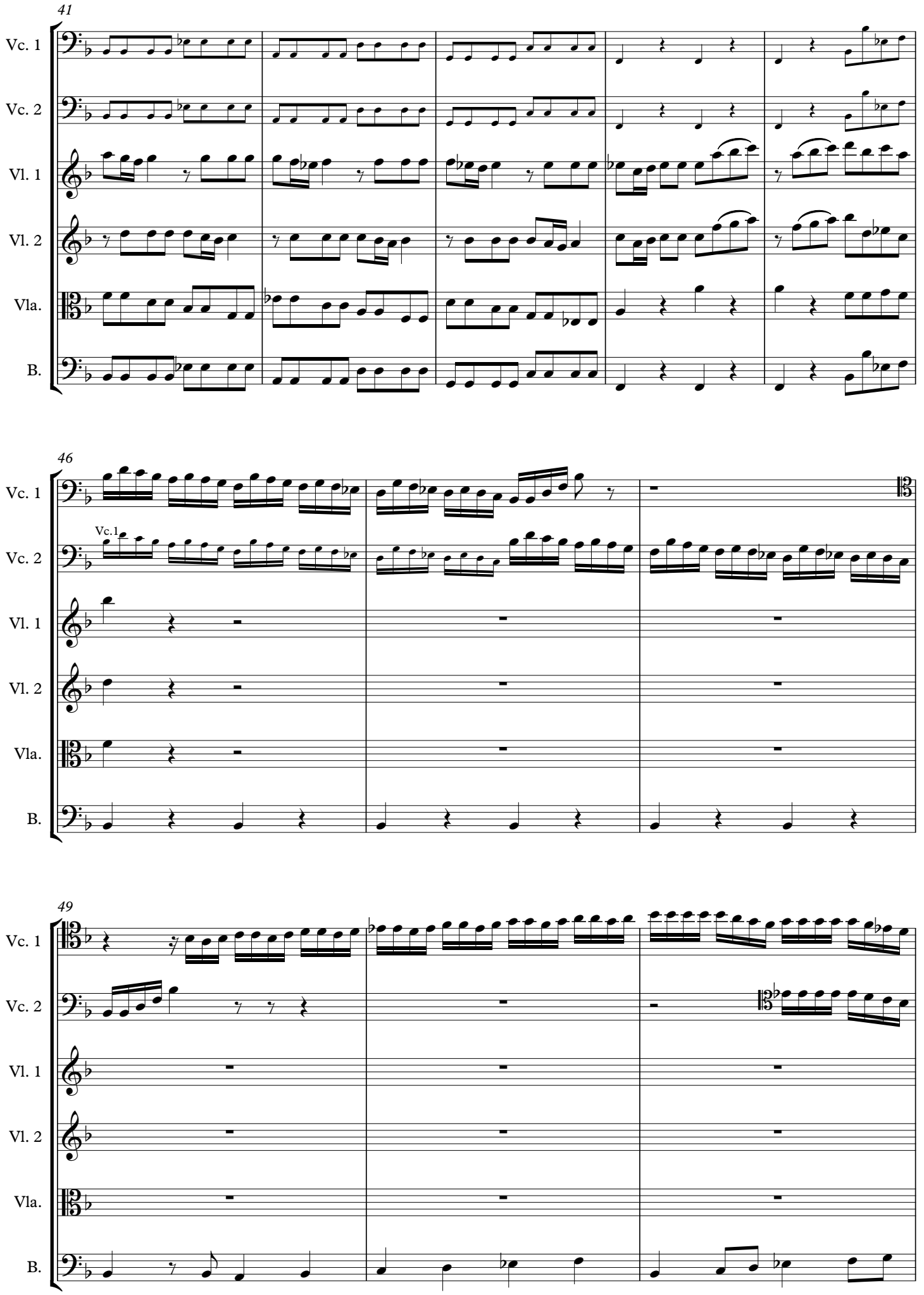
41
Vc. 1
Vc. 2
Vl. 1
Vl. 2
Vla.
B.
46
Vc. 1
Vc.1
Vc. 2
Vl. 1
Vl. 2
Vla.
B.
49
Vc. 1
Vc. 2
Vl. 1
Vl. 2
Vla.
B.

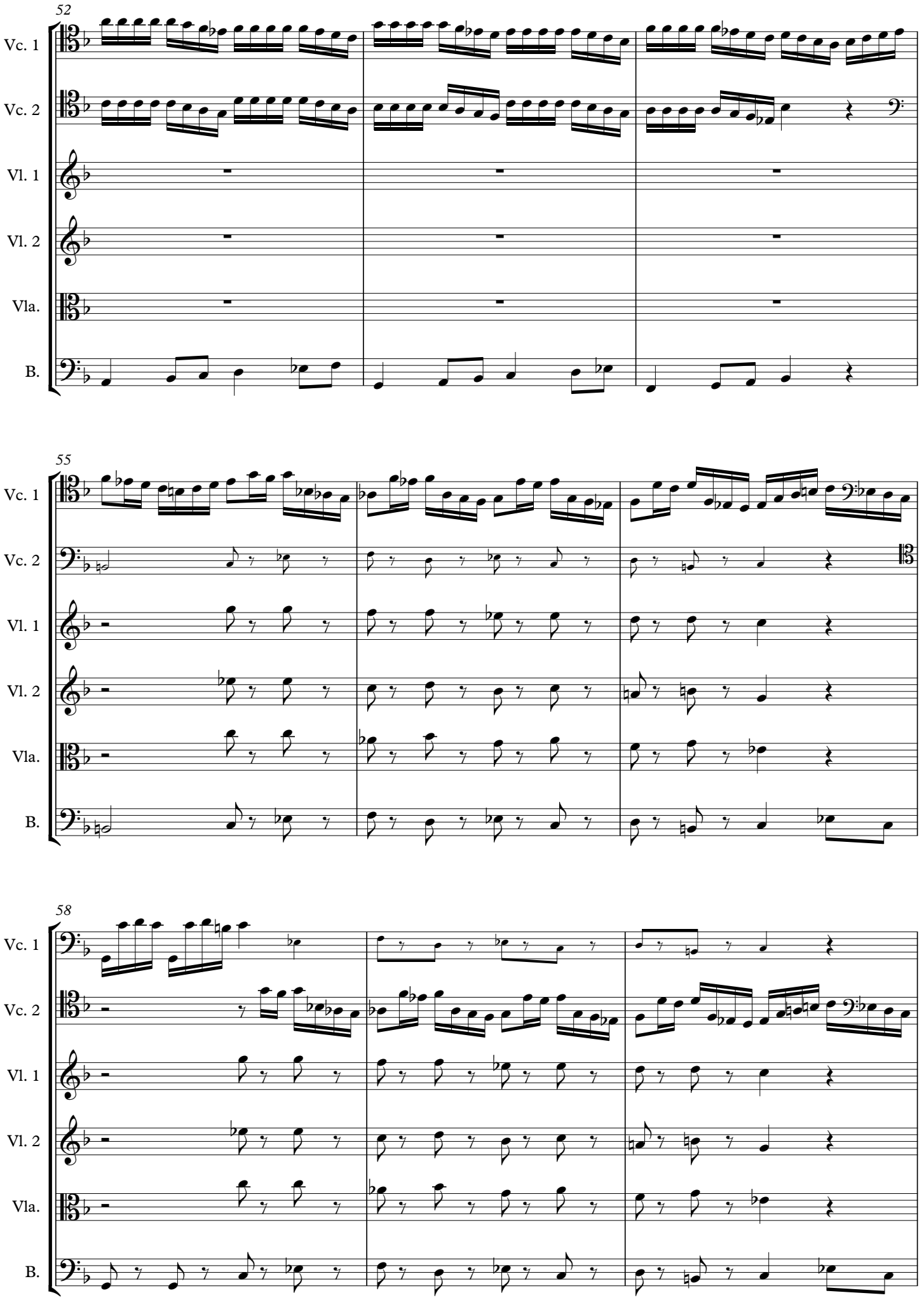
52
Vc. 1
Vc. 2
Vl. 1
Vl. 2
Vla.
B.
55
Vc. 1
Vc. 2
Vl. 1
Vl. 2
Vla.
B.
58
Vc. 1
Vc. 2
Vl. 1
Vl. 2
Vla.
B.

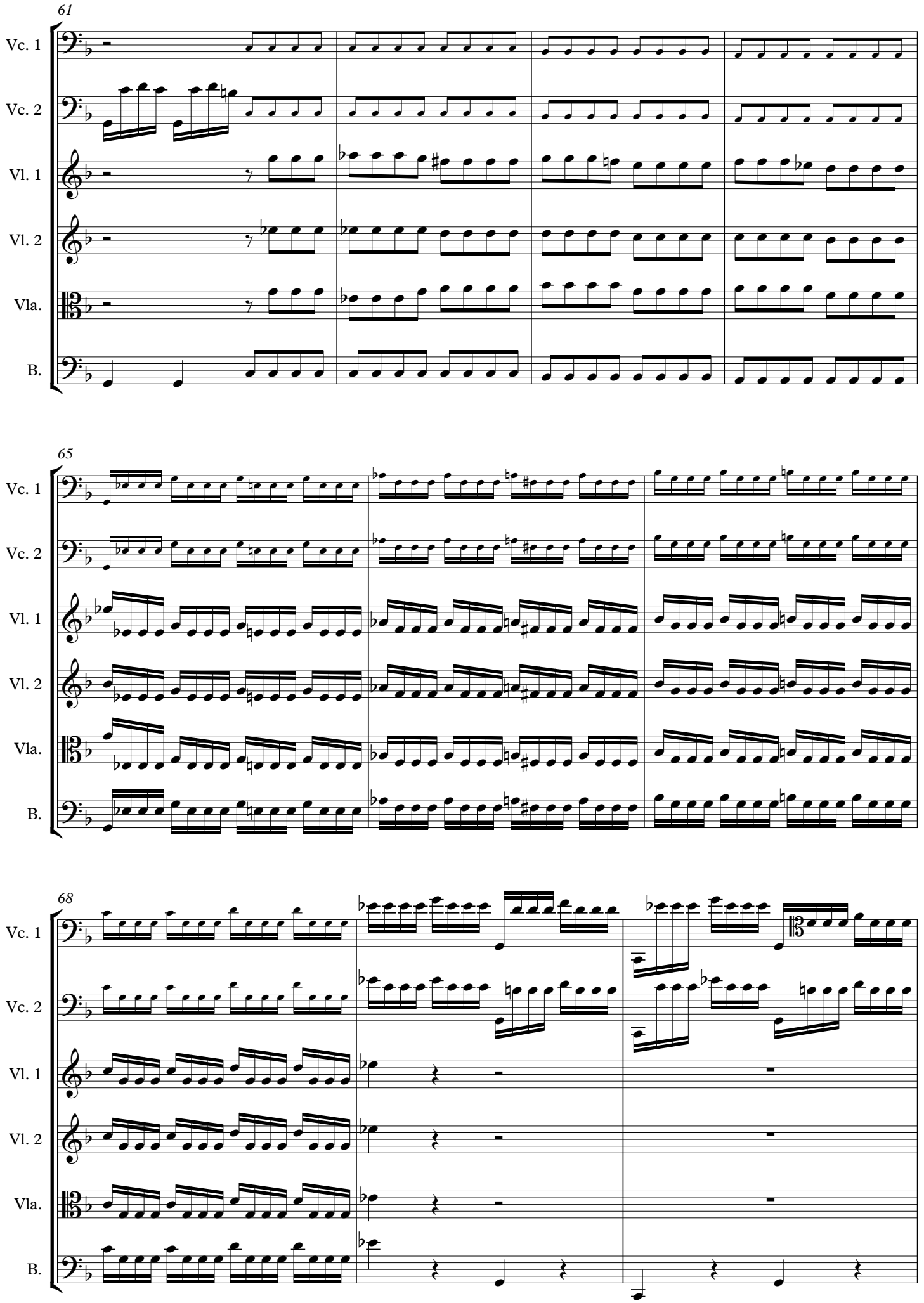
61
Vc. 1
Vc. 2
Vl. 1
Vl. 2
Vla.
B.
65
Vc. 1
Vc. 2
Vl. 1
Vl. 2
Vla.
B.
68
Vc. 1
Vc. 2
Vl. 1
Vl. 2
Vla.
B.

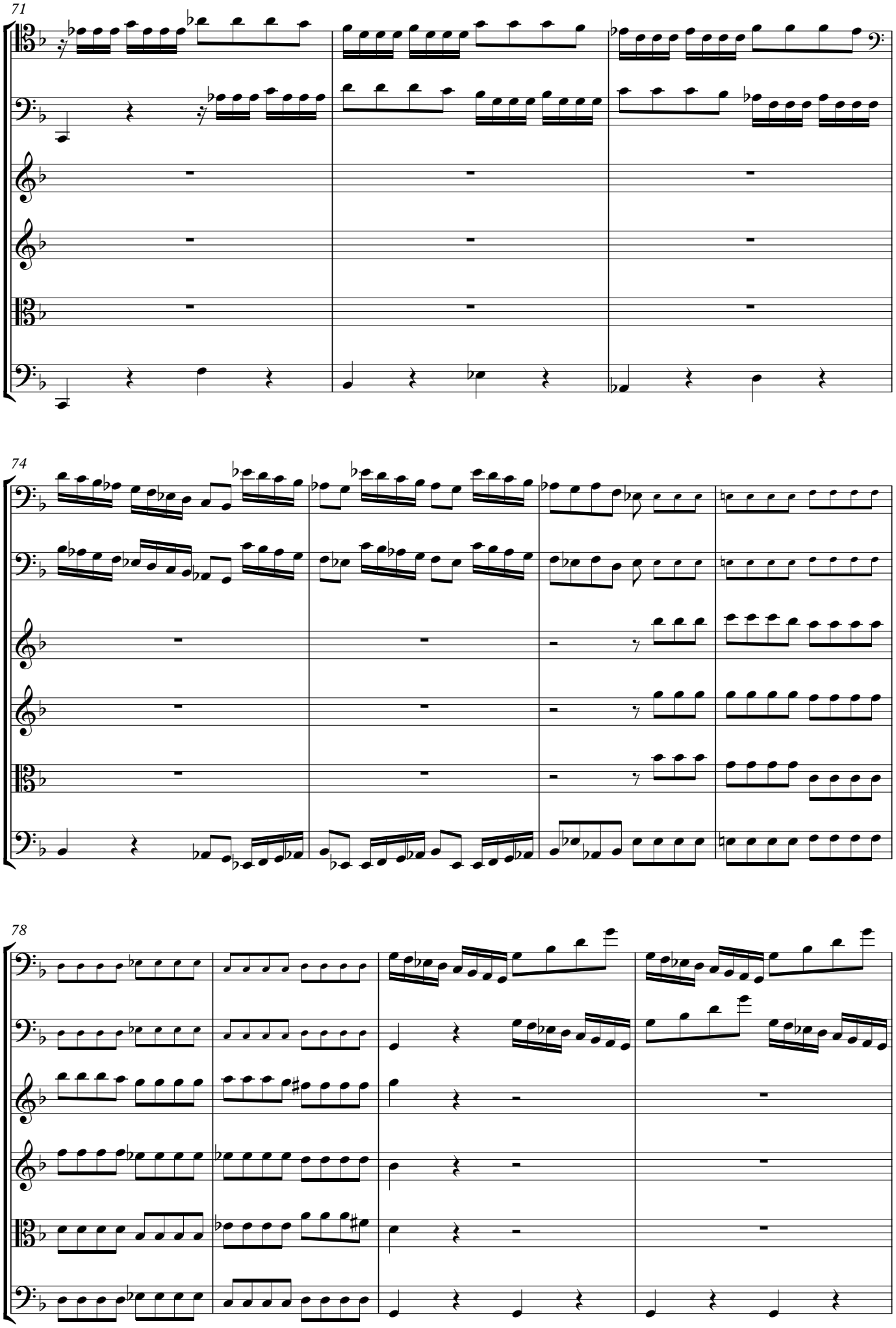
71
Vc. 1
Vc. 2
Vl. 1
Vl. 2
Vla.
B.
74
Vc. 1
Vc. 2
Vl. 1
Vl. 2
Vla.
B.
78
Vc. 1
Vc. 2
Vl. 1
Vl. 2
Vla.
B.

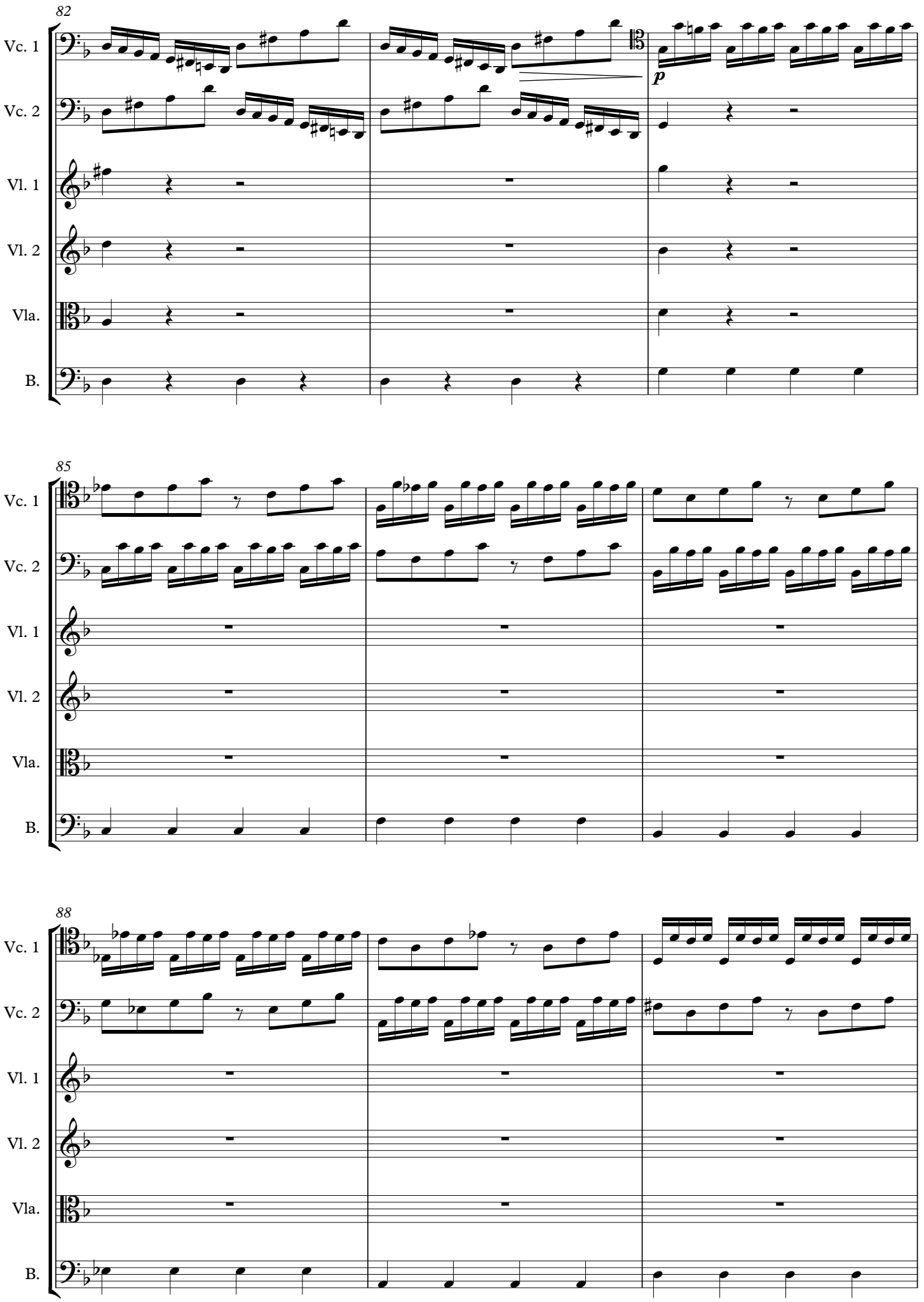
82
Vc. 1
Vc. 2
Vl. 1
Vl. 2
Vla.
B.
p
85
Vc. 1
Vc. 2
Vl. 1
Vl. 2
Vla.
B.
88
Vc. 1
Vc. 2
Vl. 1
Vl. 2
Vla.
B.

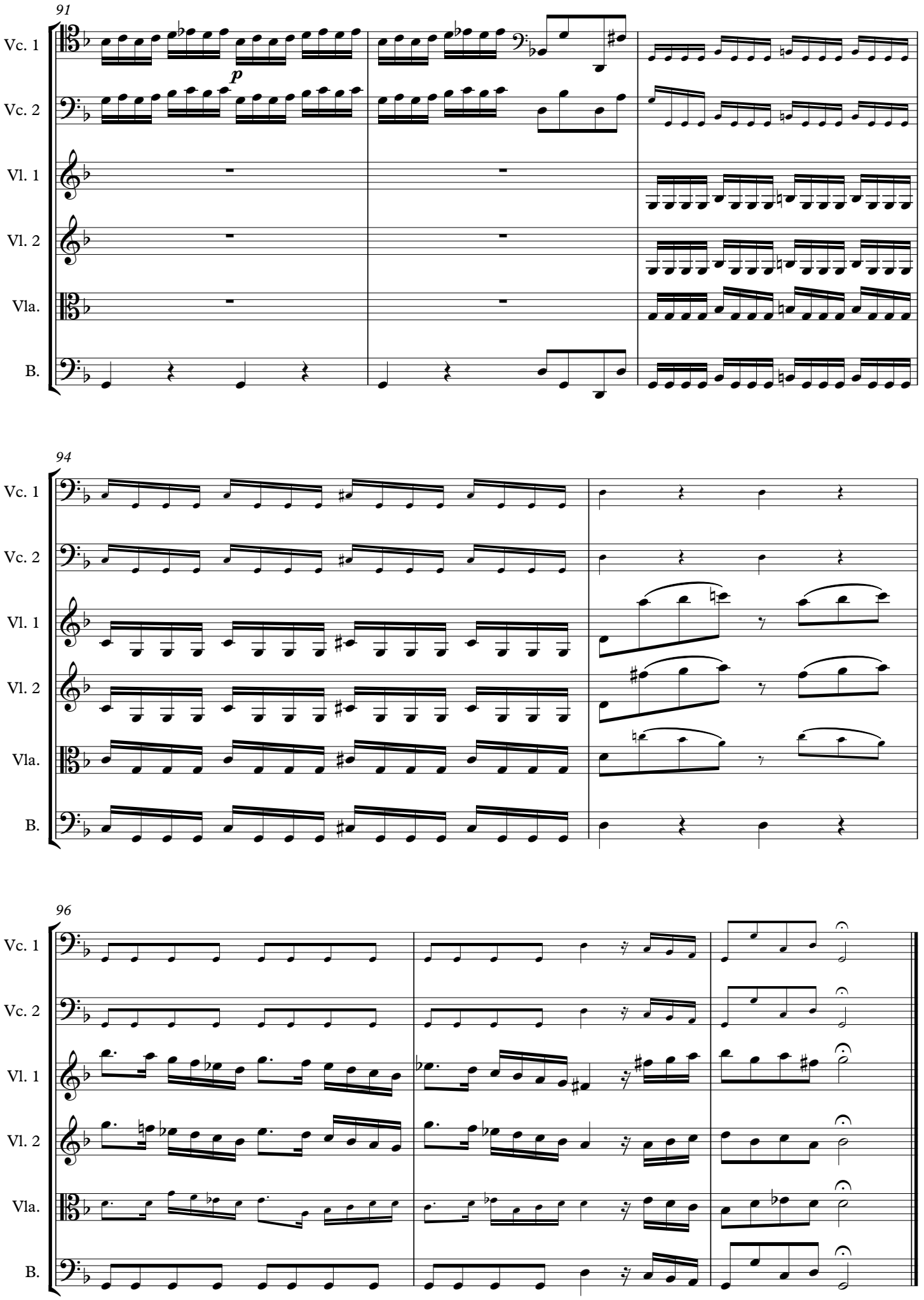
91
Vc. 1
Vc. 2
p
Vl. 1
Vl. 2
Vla.
B.
94
Vc. 1
Vc. 2
Vl. 1
Vl. 2
Vla.
B.
96
Vc. 1
Vc. 2
Vl. 1
Vl. 2
Vla.
B.

Cembalo

Concerto grosso XII

G. F. Händel, Op. 6, No. 12
(1685-1759)

Largo

Soli

Tutti

5

Soli

Tutti

Soli

Tutti

9

Soli

Tutti

13

Soli

Tutti

(Vc. Va.)

17

Soli

Tutti

Adagio

Cembalo

Allegro

Soli

Tutti

1

8

Soli e Ripieni

f

(Vc.)

(Bassi)

13

(Tutti Bassi)

18

f

23

p

f

p

f

29

(Vc.)

(Bassi)

34

p

f

40

(Tutti Bassi)

46

(Vc.) p (Bassi) (Vc.)

52

f (Tutti Bassi)

59

65

Soli Tutti f pp f

71

p

79

f Adagio